

2º CONCERTINO EN C

Violin II

II Mov. ANDANTINO

J.B. BREVAL

[Arranger]

mf

mf

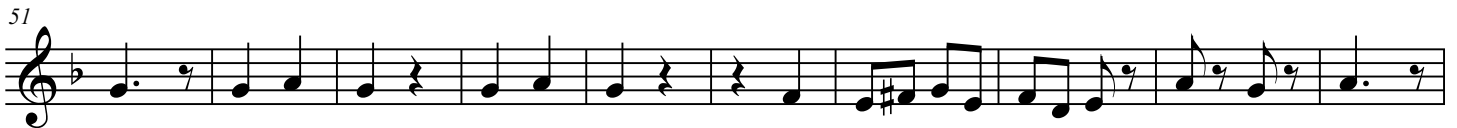
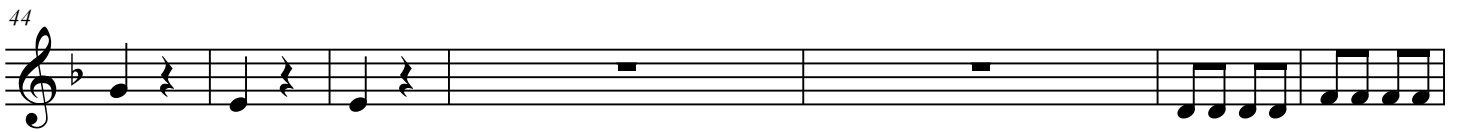

71

f

82

f

94

p

103

pp *p* *pp* *mf* *a tempo*

113

123

pizz.
