

2º CONCERTINO EN C

Cello

II Mov. ANDANTINO

J.B. BREVAL

[Arranger]

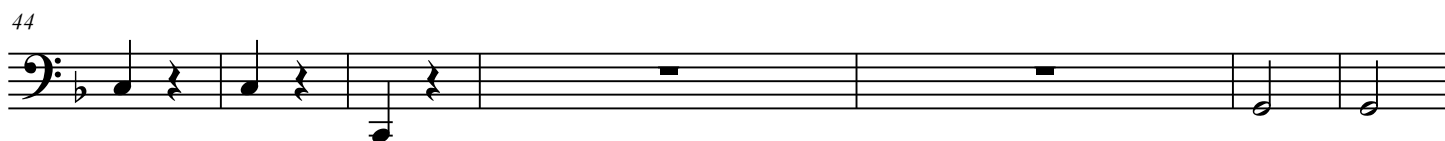

71

f

81

90

f

100

p *pp* *p*

109

a tempo

pp *mf*

119

pizz.

128
